

PLAN SHOWING THE PROPOSED ADDITIONS AND CHANGE OF ROOF IN THE EXISTING BUILDING AT DOOR NO 161, R.S NO 1146/3, BLOCK NO 25 OF JANI JAHAN KHAN ROAD, DIV NO 104 ROYAPETTAH, TRIPPLICANE VILLAGE MADRAS-14

At 124/2025/185
 Scrubbing Plan
 20/12/89
 23/1/90
 (Signature)

Planning Permit No. A/463/90
APPROVED
 SUBJECT TO THE CONDITIONS IN THIS OFFICE LETTER.
 No. AT 24025/85, 18/10/90
 FOR MEMBER SECRETARY
 MADRAS METROPOLITAN
 DEVELOPMENT AUTHORITY
 MADRAS-600 008

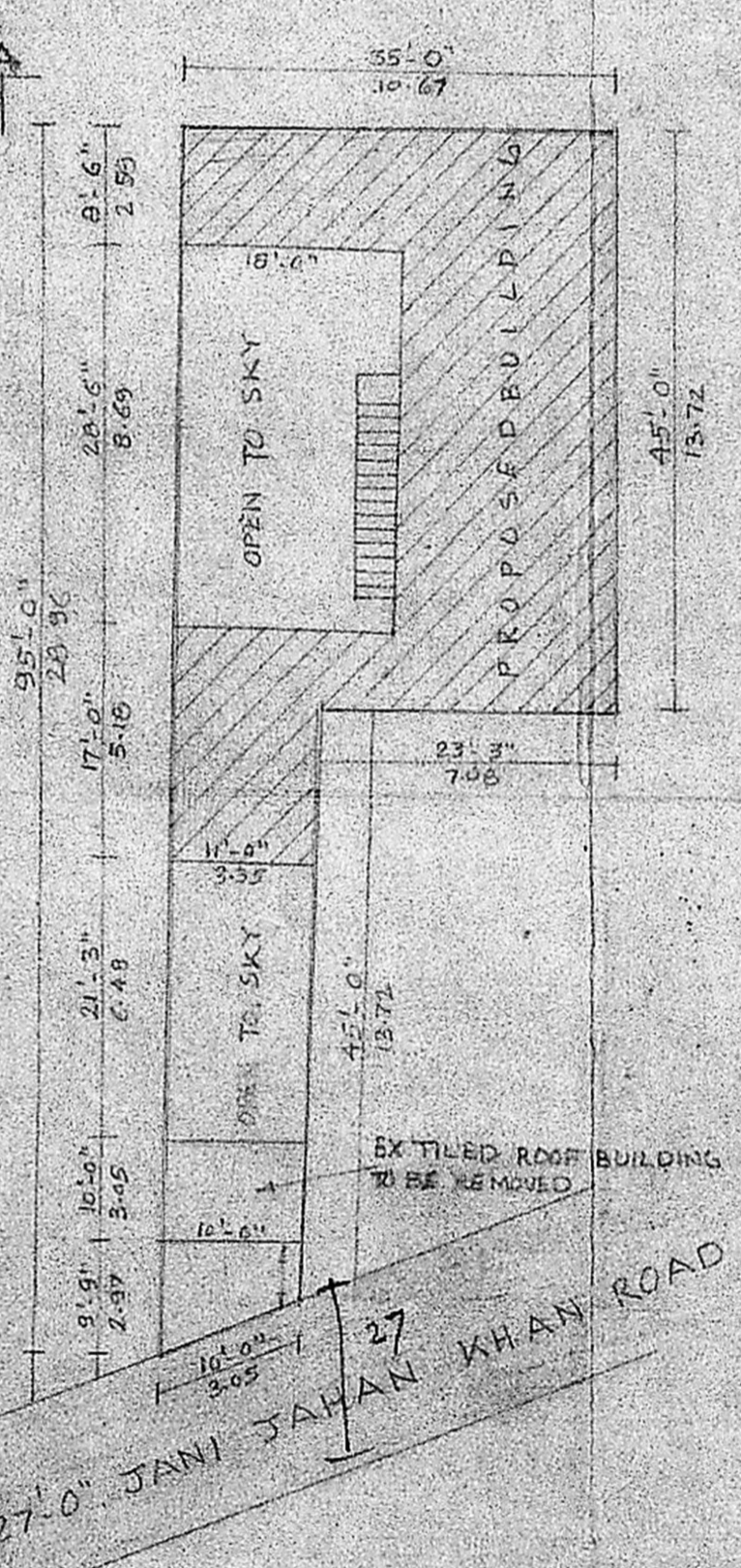
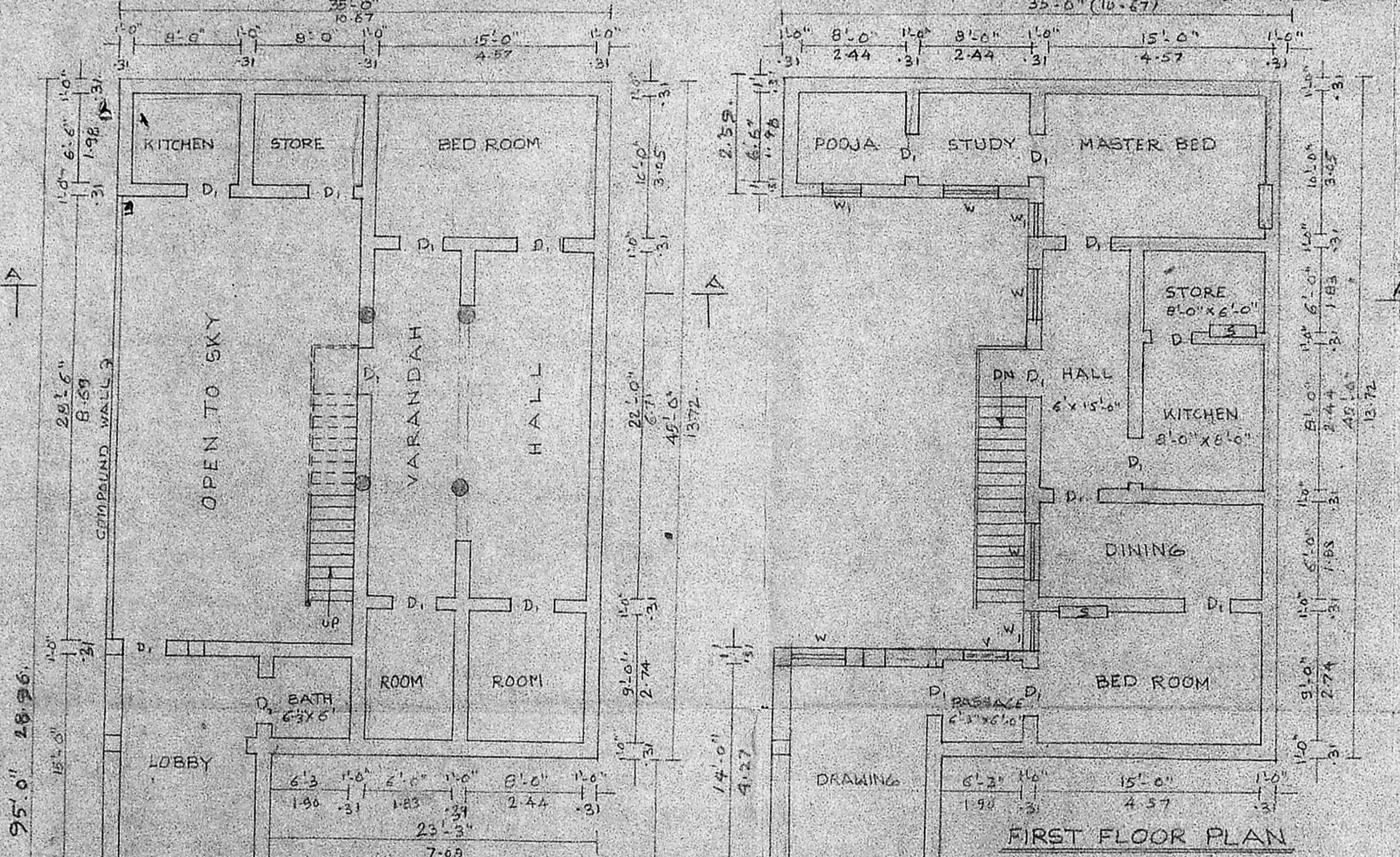
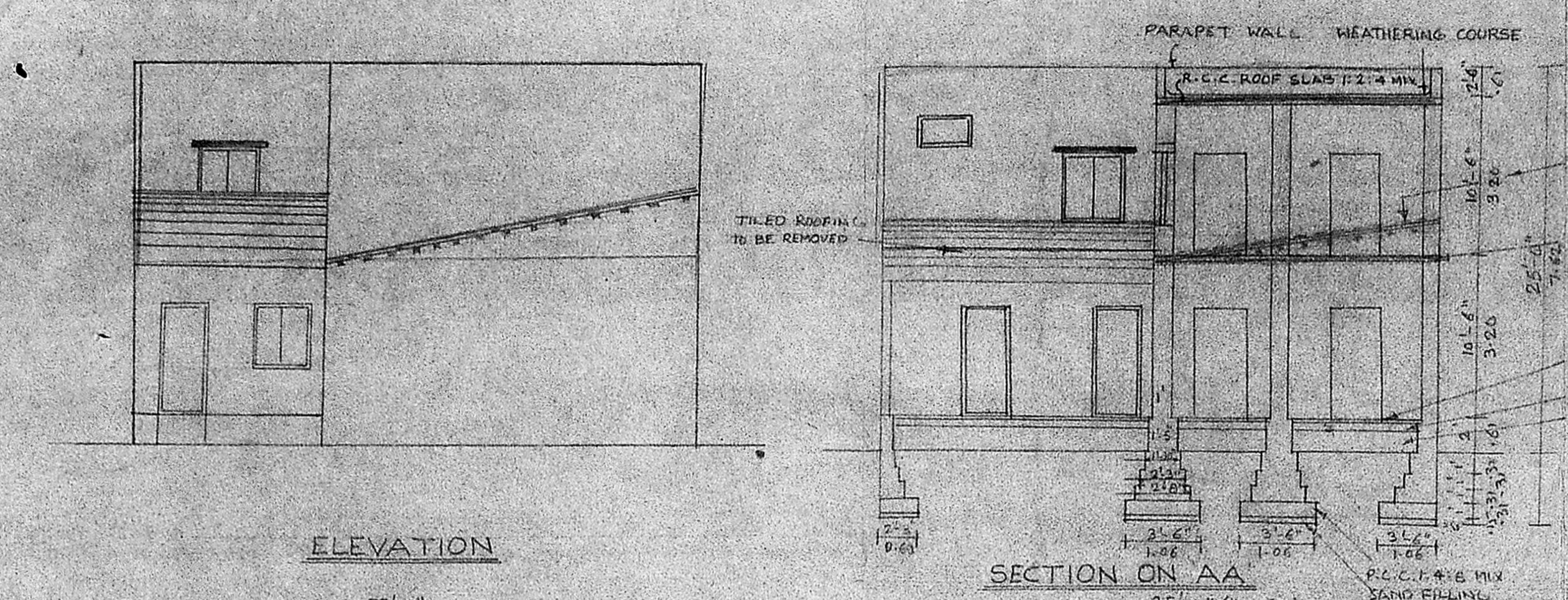

SCHEDULE OF JOINERY

D. DOOR	3'-6" x 6'-6"	1.08 x 1.98
D.	3'-3" x 6'-6"	1.00 x 1.98
D.	3'-0" x 6'-0"	0.91 x 1.83
W. WINDOW	4'-0" x 5'-0"	1.22 x 1.52
W.	5'-0" x 4'-0"	0.91 x 1.22
V. VENTILATOR	2'-0" x 1'-6"	0.61 x 0.45
S. SHELF	3'-0" x 6'-6"	0.91 x 1.83

DETAILS OF AREA

PLOT AREA	2074 sq. ft. 193 m ²
GROUND FLOOR AREA	1161 sq. ft. 108 m ²
FIRST FLOOR AREA	1161 sq. ft. 108 m ²
DEMOLISHED AREA	100 sq. ft. 9 m ²

REFERENCE

EXISTING	[Symbol]
DEMOLISHED	[Symbol]
PROPOSED	[Symbol]
SITE BOUNDARY	[Symbol]
ROAD	[Symbol]

P. Chari
 SIGNATURE OF OWNER
 LICENSED SURVEYOR
V. SRINIVASULU, L.C.E.
 Asst. Executive Engineer (Retd.)
 Consulting Civil Engineer,
 RBGD No. 270
 CLASS I LICENSED SURVEYOR
 CORPORATION, MADRAS
 No. 60, ... Road,
 KUMBAKONAM, MADRAS-14

KEY PLAN
 N.T.S.